

Mist Fan, 16 Inch 220V,50Hz, 90W



EN_IMPORTANT, RETAIN FOR FUTURE REFERENCE: READ CAREFULLY.

FR_IMPORTANT: A LIRE ATTENTIVEMENT ET À CONSERVER POUR CONSULTATION ULTÉRIEURE.

ES_IMPORTANTE, LEA Y GUARDE PARA FUTURAS REFERENCIAS.

PT_IMPORTANTE, RETER PARA REFERÊNCIA FUTURA: LEIA ATENTAMENTE.

DE_WICHTIG! SORGFÄLTIG LESEN UND FÜR SPÄTER NACHSCHLAGEN AUFBEWAHREN.

IT_IMPORTANTE! CONSERVARE IL PRESENTE MANUALE PER FUTURO RIFERIMENTO E LEGGERLO ATTENTAMENTE.

INSTRUCTION FOR USE

Please read these Operating Instructions carefully before connecting your device to the mains, in order to avoid damage due to incorrect use. Please pay particular attention to the safety information. If you pass the device on to a third party, these Operating Instructions must also be handed over.

WARNING-When using electrical appliances, basic safety precautions should always be followed to reduce the risk of fire, electrical shock and personal injury.

SAFETY INFORMTION

1. Incorrect operation and improper handling can lead to faults on the device and injuries to the user.
2. In the event of improper use or incorrect handling, no liability can be accepted for any damage that may occur.
3. Before you put the plug into the socket, please check that the type of current and mains voltage corresponds to the instructions on the rating label on the underside of the appliance.
4. Do not immerse the unit or mains plug in water or other liquids. There is danger to life due to electric shock! However, if this should occur, remove the mains plug immediately and then have the unit checked by an expert before using it again.
5. Do not operate the device if the mains cable or the mains plug show signs of damage, if the device has fallen on the floor or has been otherwise damaged. In such cases take the device to a specialist for checking and repair, if necessary.
6. Never remove the mains plug from the socket by pulling on the mains cable, or with wet hands.
7. Ensure that the mains cable does not hang over sharp edges or allow it to become trapped.
8. Keep the appliance away from humidity, and protect from splashes.
9. Keep the appliance away from hot objects (e.g. hotplates) and open flames.
10. If the supply cord is damaged, it must be replaced by the manufacturer, its service agent or similarly.
11. This appliance can be used by children aged from 8 years and above and persons with reduced physical, sensory or mental

capabilities or lack of experience and knowledge if they have been given supervision of instruction concerning use of the appliance in a safe way and understand the hazards involved.

12. Children shall not play with the appliance.

13. Cleaning and user maintenance shall not be made by children without supervision.

14. Keep the appliance and its cord out of reach of children of less than 8 years.

15. The appliance should not be operated by means of an external timer – switch or by means of a separate system with remote control not originally belonging to this appliance.

16. Use the appliance on a flat, dry and heat resistant surface.

17. This appliance is intended to be used in households and similar applications.

18. Never leave the device unattended during use.

19. Do not store or operate the appliance in the open air.

20. Keep the appliance in a dry place, inaccessible to children (in its packaging).

21. Never put fingers or any other objects through the grilles (fan guards) when the fan is running.

22. The appliance must be assembled completely before use.

23. Watch out for long hair! It can be caught in the fan owing to the air turbulence.

24. Do not point the air flow to the people for a long time.

25. Ensure that the fan is switched off from the supply mains before removing the guard.

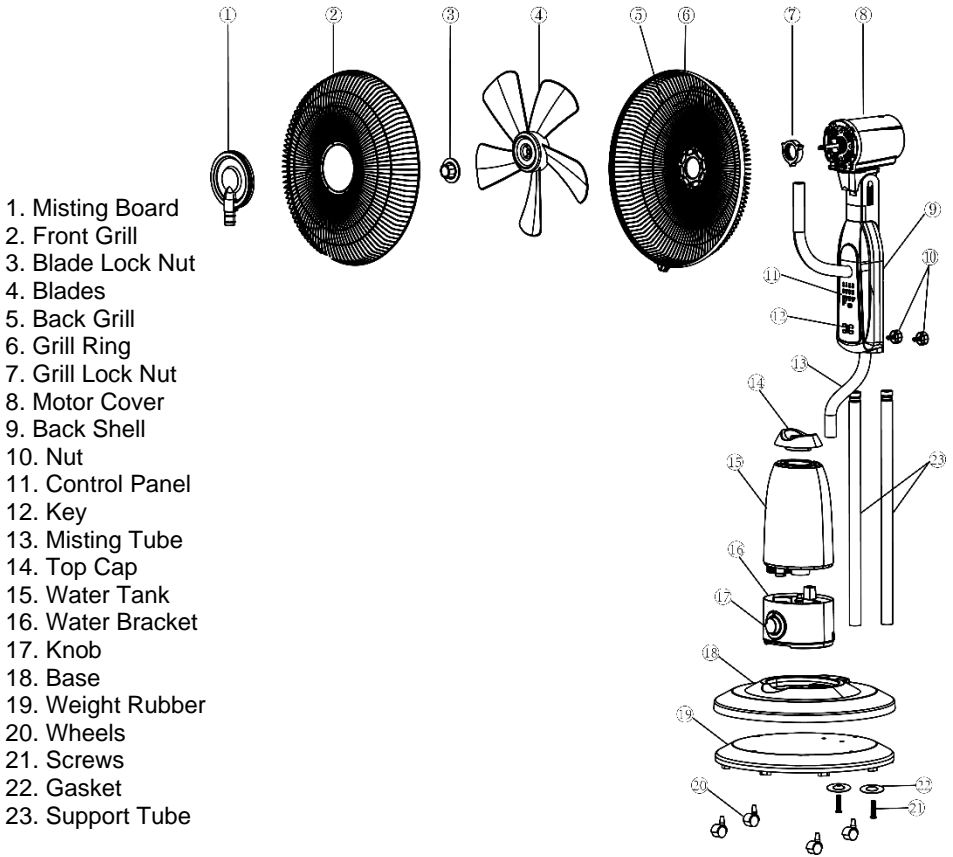

1. Insert the main holder into the main body, and tight up by the nut (10).
2. Insert the 5pcs wheels (20) into the weight rubber (19) , and tighten up by the screws (21) and the gasket (22).
3. Put the back grill (5) on the motor shaft, and tighten up by the grill lock nut (7) to the motor cover (8) . Insert the blades(4) on the motor shaft, and tighten up by the blade lock nut (3).
4. Fixed the misting board (1) on the front grill (2), and tight up by misting board lock screws.
5. Connection the front grill (2) and back grill (5) by grill ring (6), and tighten up by grill lock nut.

Fill the water tank:

Unscrew the valve cover to open the tank turning it anticlockwise, fill the tank with cold and clean water making sure not to overfill it. To close the tank, screw the valve cover back on securely turning it clockwise. Turn the tank over and place it back into its designated space at the back of the fan main body.

Loosen  Tighten

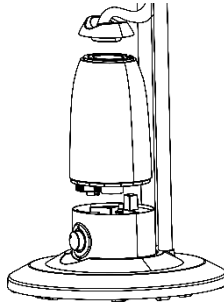
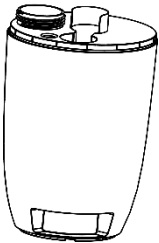

ATTENTION!

- Make sure the product is unplugged from the mains before filling or refilling the water tank.
- Only use water in the water tank. Do not add any chemicals, oils or other additives.
- Only use cold or lukewarm water in the water tank. The water must not be warmer than 40°C.

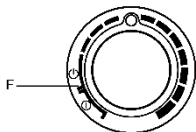
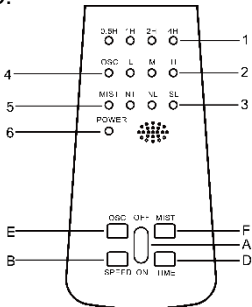

Control panel

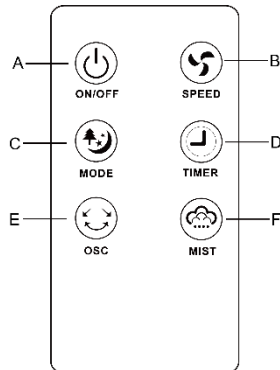

Remote Control

Indicator light:

1. Timer indicator
2. Speed: low-medium-high
3. Mode: Natural/Normal/Sleeping
4. Oscillation
5. Mist indicator
6. Power on indicator

Buttons:

- A. On/Off
- B. Speed
- C. Mode
- D. Timer
- E. Oscillation
- F. Mist

Remote control is supplied with battery inside ; remove the transparent sheet from the battery cover before use remote control.

When the battery is over, it must be replaced with the same type following the drawing on the back of remote control.

ON/OFF Button (A):

- Press On/Off button one time to activate the fan. The indicator light (6) will on on the control panel. You can now press MIST (F) button to select the misting function without fan operation (mist only).
- Press On/Off button a second time to turn on the fan: the unit will operate at low speed and the related indicator light (2) will be on on the control panel. You can now select other functions (speed, mode, timer, mist).
- Press On/Off button when the unit is on to turn off it.

SPEED Button (B):

- To start the fan at low speed, press On/Off button (A) once (when unit is Off): the unit will operate at low speed and the related indicator light (2) will be on on the control panel.
- Press speed button one time to select the medium speed: the related indicator light (2) will be on on the control panel.
- Press speed button another time to select the high speed: the related indicator light (2) will be on on the control panel.

Cyclic function.

MODE Button (C):

- When you press the On/Off button once, the fan will operate in Normal mode.
- Press mode button one time to change to Natural mode: the unit simulates a natural breeze mode and the related indicator light (3) will be on on the control panel.
- Press mode button another time to change to Sleeping mode: the unit simulates a soft breeze suitable for night time use. The related indicator light (3) will illuminate on the control panel.

- Press again mode button to change to Normal mode

Cyclic function.

TIMER Button (D):

- When the unit is operating, you can set the timer to switch the fan off automatically after the set time. Press the timer button repeatedly to select the desired time period in half hours increments: 0,5h, 1h, 1,5h7,5h. The related indicator light (1) will illuminate on the control panel. When all the light (5) are off means that time is not set and the unit will continuously work until you switch off manually the unit.

OSCILLATION Button (E):

- Press the oscillation button to activate the automatic oscillation from right to left. The related indicator light (4) will illuminate in the control panel.
- Press again the oscillation button to deactivate the automatic oscillation; the indicator light (4) will off on the control panel.

MIST Button (F):

- Put some water into the water tank (15), and tighten up the lock nut. And put it back to the fan.
- When the mist function is selected the water indicator (17) light on in blue color.
- If the water tank (15) is empty (No water), the indicator light will be light on in red color.
- Noted: The mist function and speed function can be worked independent, or together.

CLEANING AND MAINTENANCE

GB

NOTED: Before cleaning the appliance always disconnect the power plug from the receptacle.

1. DO NOT dip the device in water, or splash it with any other liquids.
2. DO NOT use solvents or any other chemical products for cleaning it. When you do not use it, after cleaning it, store the fan in a dry place.
3. When you have finished using the fan at the end of the season, wipe off any dust to maintain it in good working order for the next season; if necessary, disassemble the grille and remove the fan; clean them with a soft damp cloth.
4. Remove the water tank and clean it with lukewarm water; before replace the water tank in the unit make sure it is completely dry.

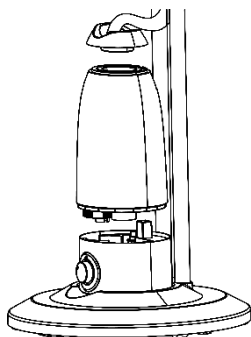

Used electric household devices



1. If you do not want to use your electrical appliance any longer, return it free of charge to a recycling depot for used electric appliances.



2. Used electric devices do not belong in the household garbage (see symbol)

Further disposal instructions

1. Return the electrical appliance in such a condition that its later re-use or recycling is not adversely affected. Batteries must be removed in advance and the destruction of parts which contain fluids must be avoided.

2. Electrical appliances can contain harmful substances. Improper handling or damage to the appliance can lead to health problems or water or ground contamination, when the appliance is recycled later.

SPECIFICATION

Product: 16" Mist Fan

Model: TSP40-RC

Power: 90W

Voltage: 220V / 50Hz

Made In China



All images serve as illustrations only and do not always show exact representations of the device.

All rights reserved.

UK

If you have any questions, please contact our customer care center.

Our contact details are below:



0044-800-240-4004



enquiries@mhstar.co.uk

IMPORTER ADDRESS:
MH STAR UK LTD
Unit 27, Perivale Park,
Horsenden lane South
Perivale, UB6 7RH
MADE IN CHINA

DE

Wenn Sie Fragen haben, wenden Sie sich bitte an unser Kundendienstzentrum.

Unsere Kontaktdaten stehen unten:



0049-0(40)-88307530



service@aosom.de

ADRESSE DES IMPORTEURE:
MH Handel GmbH
Wendenstraße 309
D-20537 Hamburg
Germany
IN CHINA HERGESTELLT

ES

Si tiene alguna pregunta, comuníquese con nuestro Centro de Atención al Cliente.

Nuestros datos de contacto son los siguientes:



0034-931294512



atencioncliente@aosom.es

IMPORTADOR:
SPANISH AOSOM, S.L.
C/ ROC GROS, Nº 15. 08550, ELS HOSTALETES DE
BALENYÀ, SPAIN.
B66295775
WWW.AOSOM.ES
ATENCIONCLIENTE@AOSOM.ES
TEL: 931294512
HECHO EN CHINA

PT

Se tiver alguma dúvida, por favor contacte o nosso Centro de Atendimento ao Cliente.

Os nossos dados de contacto são os seguintes:



0034-931294512



info@aosom.pt.

IMPORTADOR:
SPANISH AOSOM, S.L
C.ROC GROS N.15, 08550. ELS HOSTALETES DE BALENYÀ
TEL: 931294512 (SEG-SEX DAS 7:30H ÀS 16:30H)
INFO@AOSOM.PT
WWW.AOSOM.PT

FR

Si vous avez la moindre question, veuillez contacter notre centre d'assistance à la clientèle.

Nos coordonnées sont les suivantes:



0033-1-84166106



aosom@mhfrance.fr

Importé par:
MH France
2, rue Maurice Hartmann
92130 Issy-les-Moulineaux
France
Fabriqué en Chine

IT

In caso di dubbio, si prega di contattare il nostro centro assistenza clienti.

I nostri dettagli di contatto sono di seguito:



0039-0249471447



clienti@aosom.it

IMPORTATO DA:
AOSOM Italy srl
Centro Direzionale Milanofiori
Strada 1 Palazzo F1
20057 Assago (MI)
P.I.: 08567220960
FATTO IN CINA